

# 945 Market



# 945 Market

## WELCOME TO 945 MARKET

Located in the heart of downtown San Francisco, 945 Market is a six-floor destination for shopping, dining, working, and gathering—developed by Ingka Centres, part of the IKEA family. Anchored by IKEA and Saluhall Food Hall, the building brings together a dynamic mix of retail, office, entertainment, and community-driven experiences.

Rooted in Swedish values of simplicity, inclusivity, and joyful living, 945 Market is designed to be more than just a place to shop. It's a vibrant meeting place where people come together to eat, work, connect, and celebrate everyday life. From curated cultural events to innovative workspaces and flavorful food experiences, every corner is built to spark inspiration and bring people closer.

Now open for bookings, the fourth floor features L4, a flexible event venue perfect for private gatherings, community activations, and corporate events—with seamless access to food and beverage packages from Saluhall and the energy of Market Street just outside. At 945 Market, we're redefining what a community hub can be—sustainable, welcoming, and made for the many.

# L4

3,877 SF + 2,000 SF ATRIUM SPACE  
250 PERSON CAPACITY (STANDING)  
FLOOR TO CEILING WINDOWS  
OVERLOOKING MARKET STREET

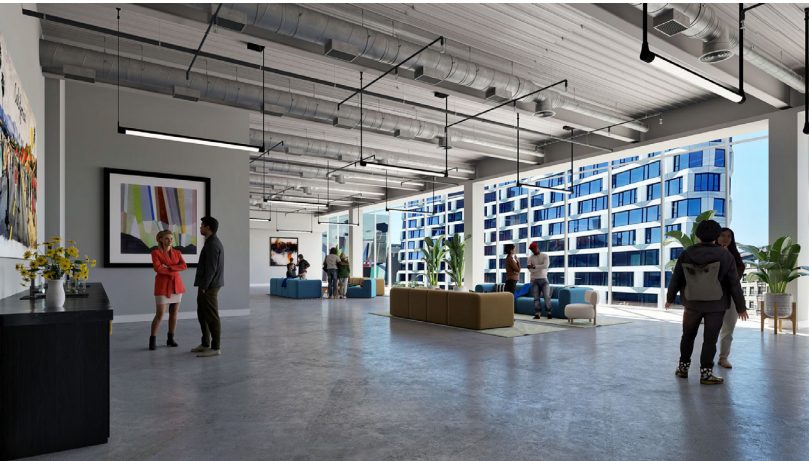



# THE BOX

25,000 SF OF RAW COMMERCIAL SPACE  
800+ PERSON CAPACITY (STANDING)  
FLOOR TO CEILING WINDOWS  
OVERLOOKING MARKET STREET

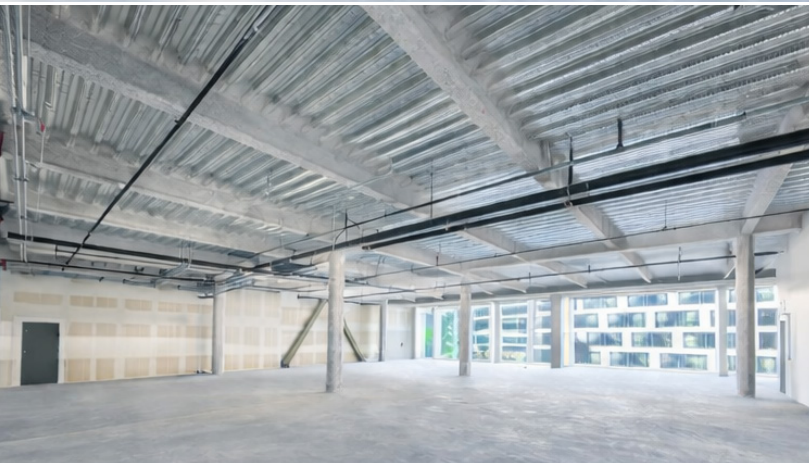

# SALUHALL

2-STORY, 25,000 SF OF FLEXIBLE SPACE  
850 PERSON CAPACITY (BOTH FLOORS)  
FOOD HALL BUYOUT OPTION  
EXISTING FOOD VENDORS AVAILABLE UPON REQUEST



# GALLERY

2,300 SF ATRIUM SPACE  
100 PERSON CAPACITY (STANDING)  
FLOOR TO CEILING WINDOWS  
OVERLOOKING MARKET STREET

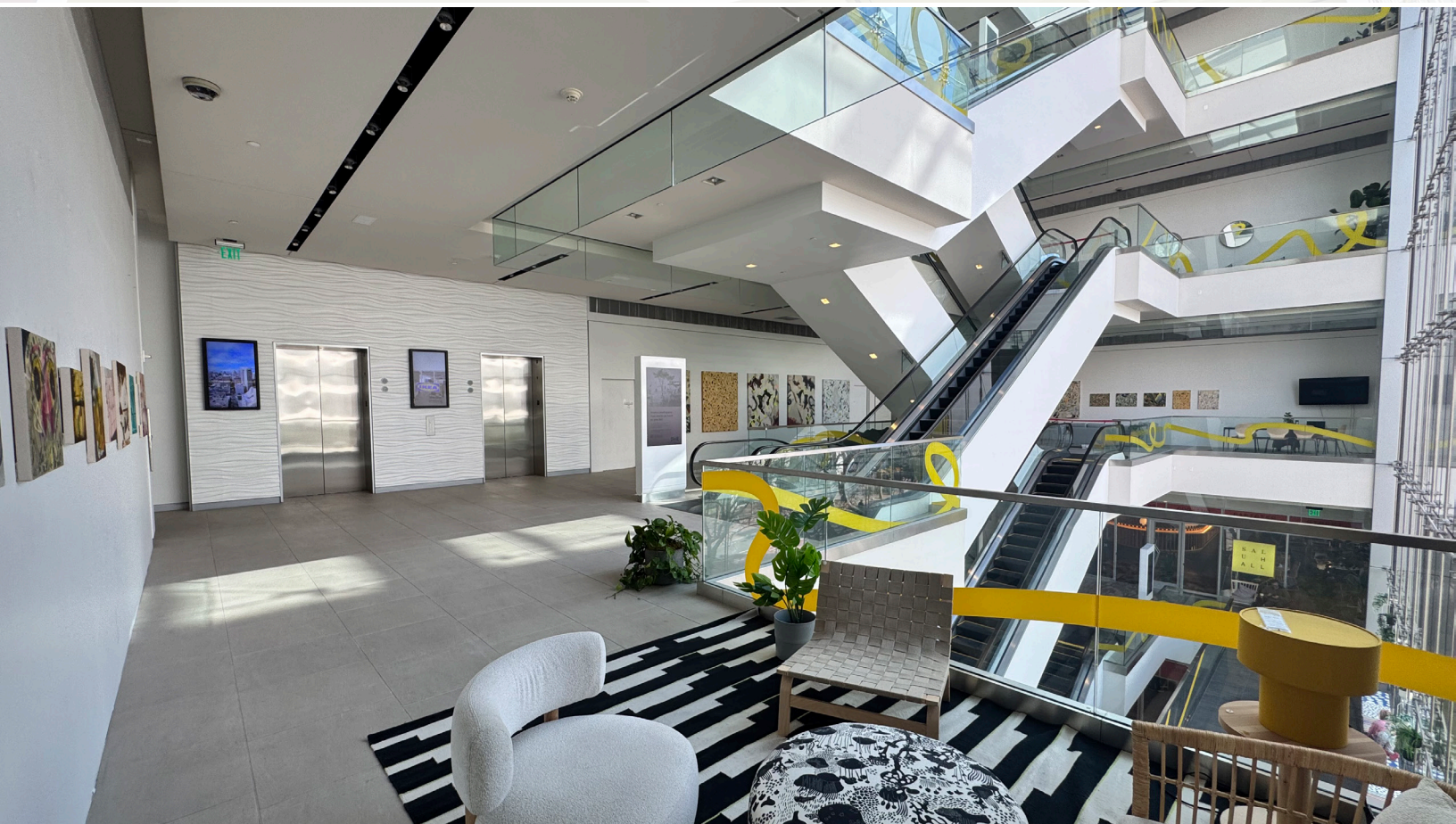

# HEJ!

13 CONFERENCE ROOMS (5-20 PERSON CAPACITY)  
BREAK OUT ROOMS  
EXECUTIVE MEETING SPACE  
DAY DESKS & PHONE BOOTHS

